Vocal Book

7. The Sword of Damocles

CUE:
FRANK. Tonight is the night my beautiful creature is destined to be born. ***(GO)***

FRANK. Throw open the switches on the sonic oscillator and step up the reactor power input 3 more points...

JANET. Brad!
BRAD. It's alright, Janet.
FRANK. Balls!

JANET. Brad!
BRAD. It's alright, Janet.
FRANK. Tubes!

JANET. Brad!
BRAD. It's alright, Janet.
FRANK. Crimps!

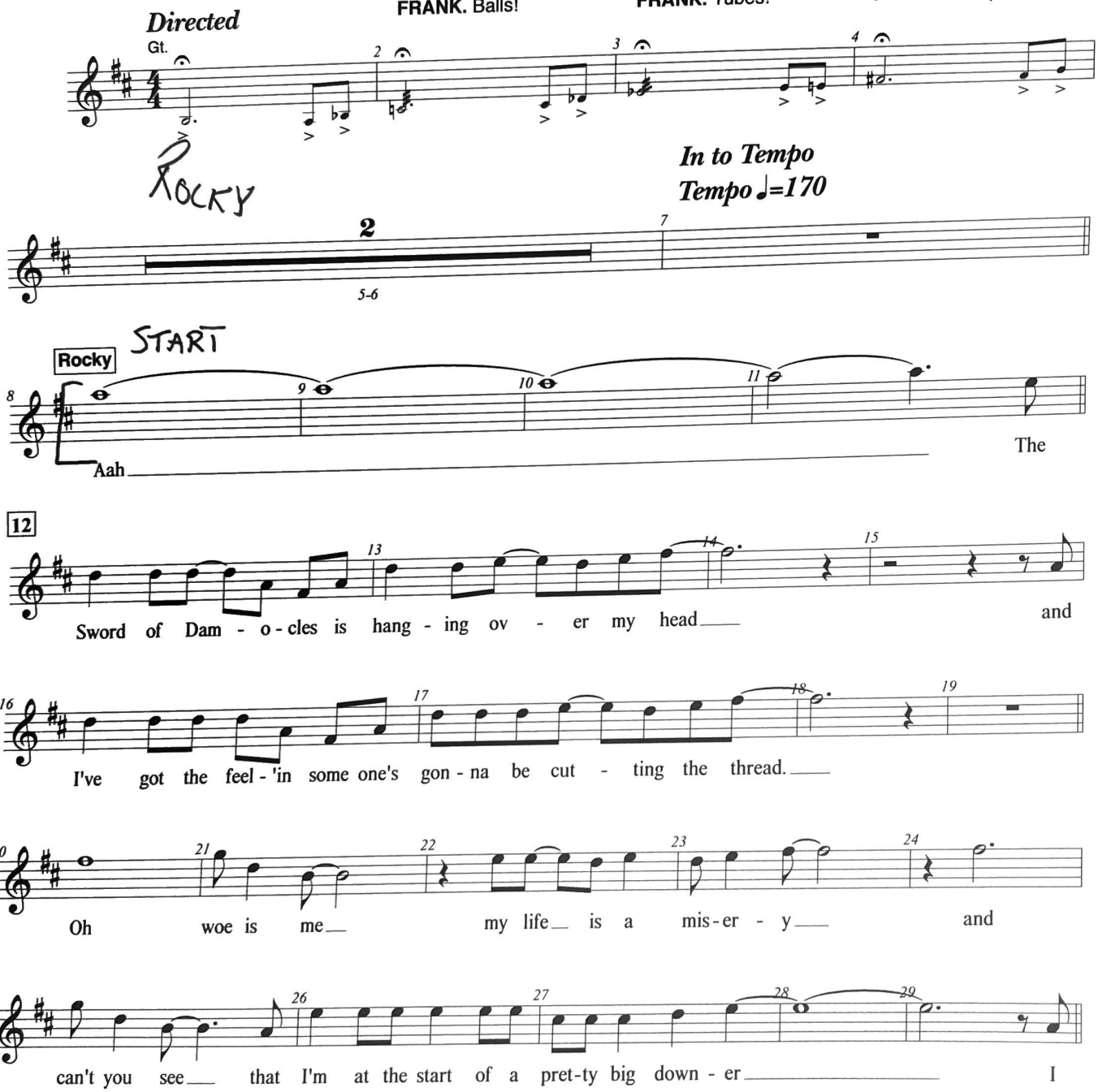
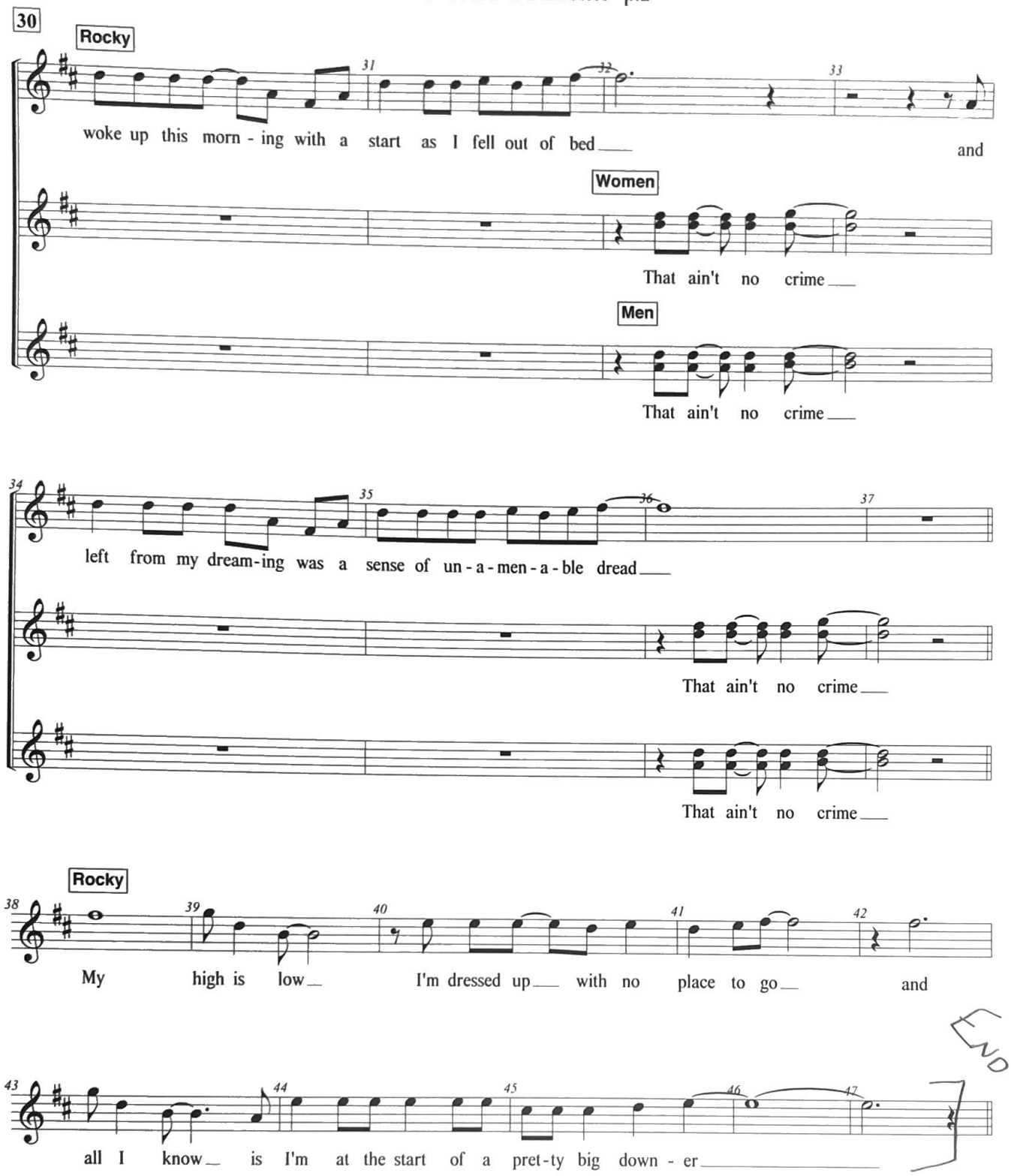
Paramount Arts Center 451673 10/15/2022